

Strategic Planning Committee
Juno Way Industrial Estate, Juno Way,
SE14 5RM

Application No. DC/20/119156

This presentation forms no part of a planning application
and is for information only.



Meadows



Site location and wider area



Photograph of the site frontage taken from Surrey Canal Road



Photograph of existing front and side elevations



Photograph of the neighbouring development on Elizabeth Industrial Estate

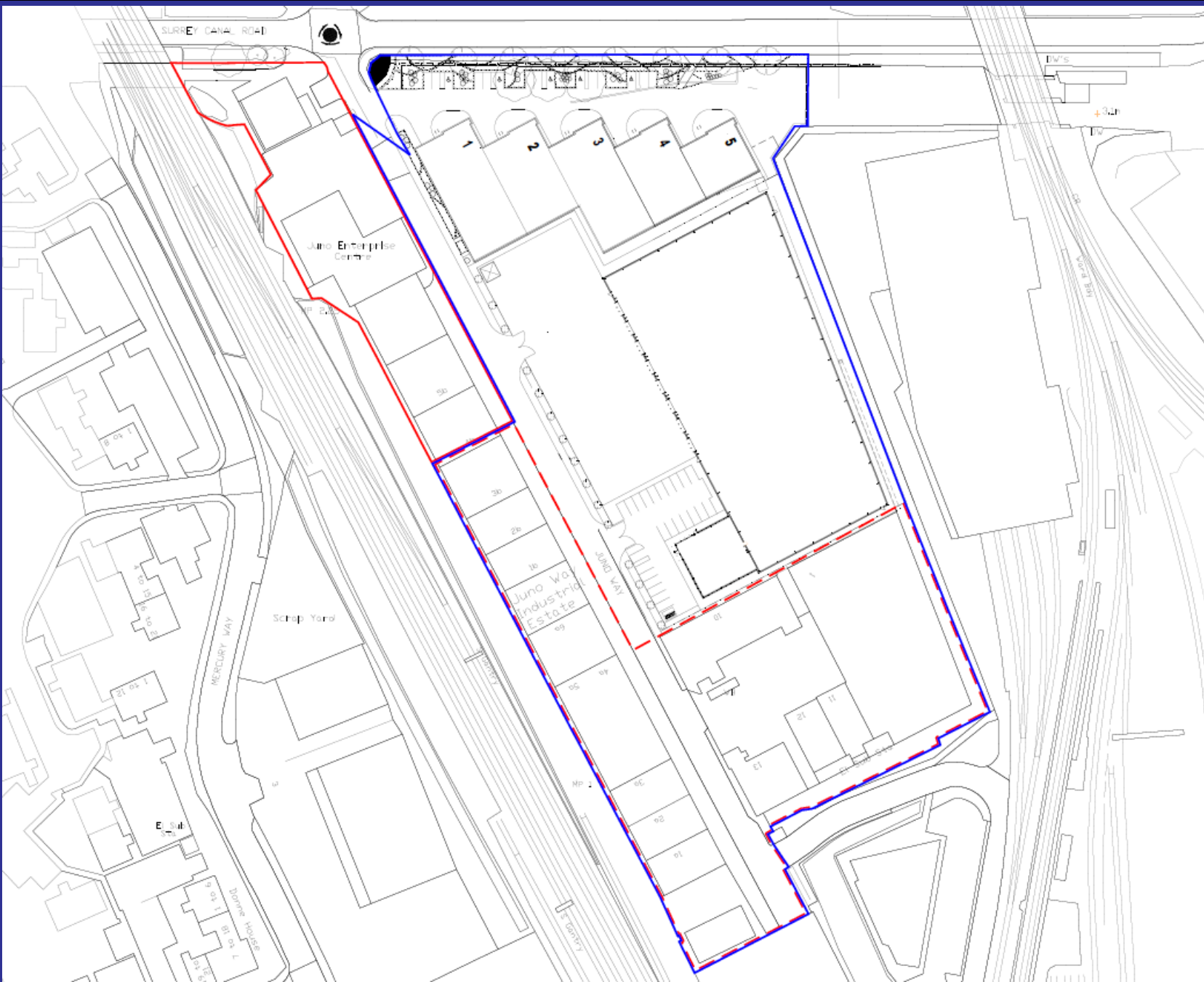

Existing site and wider estate plan

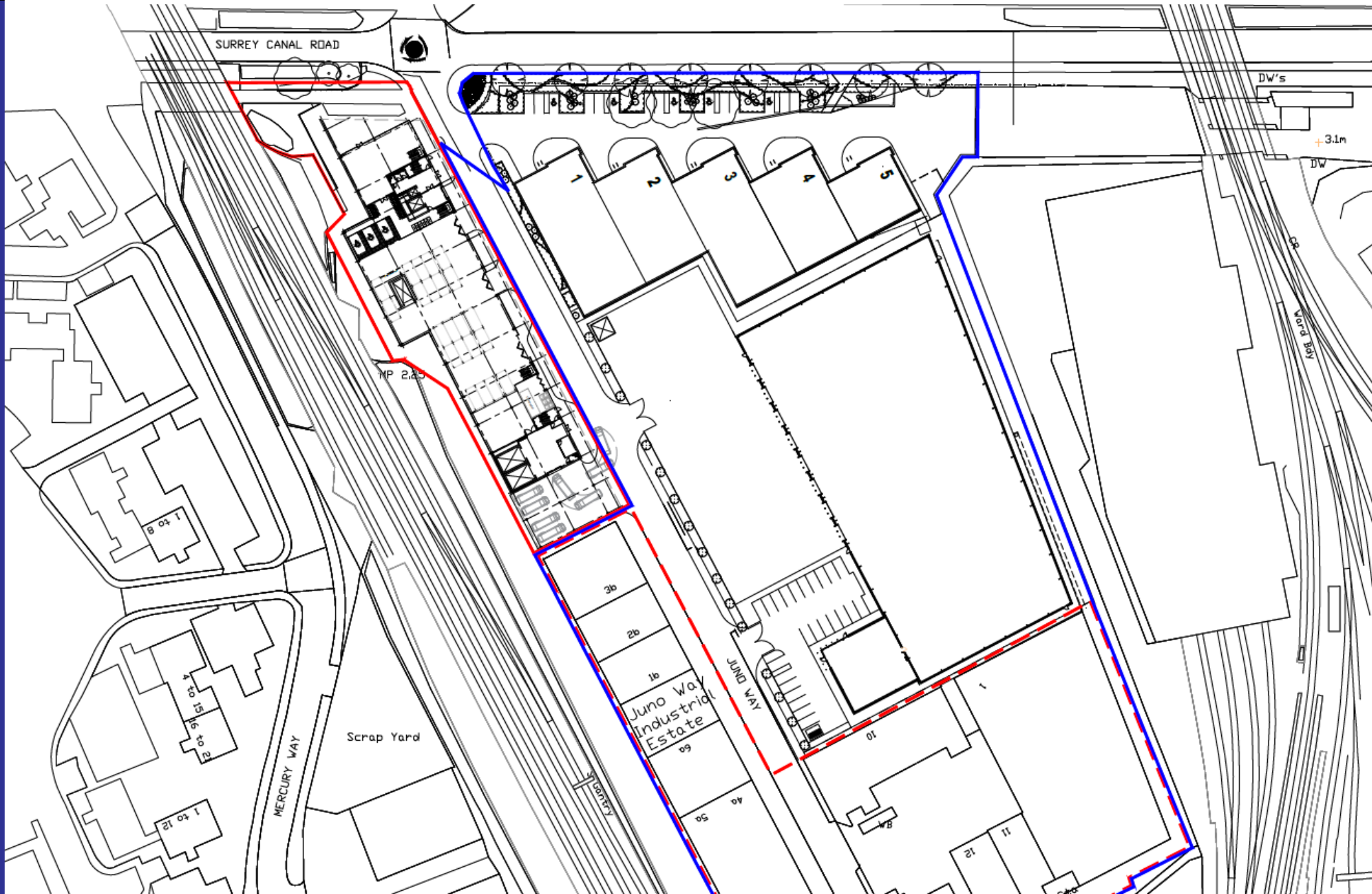

Proposed site layout

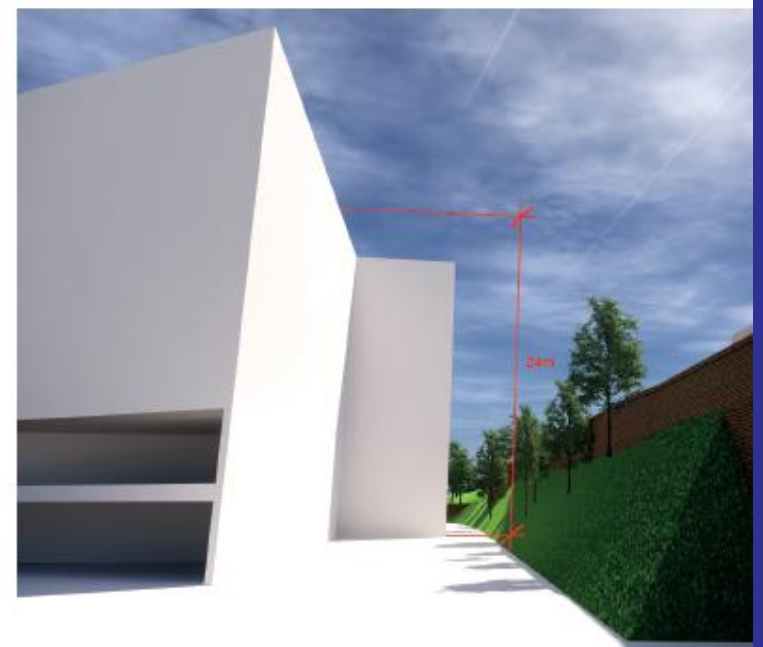
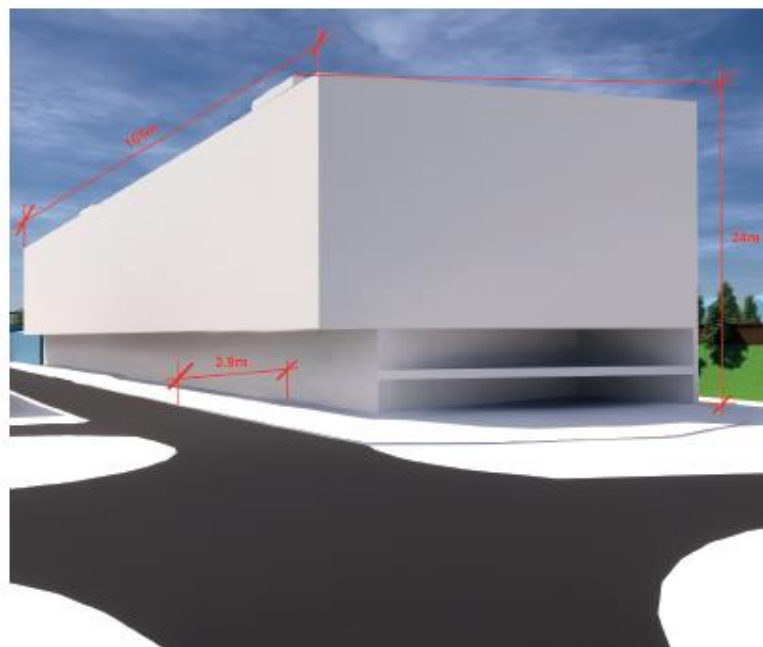
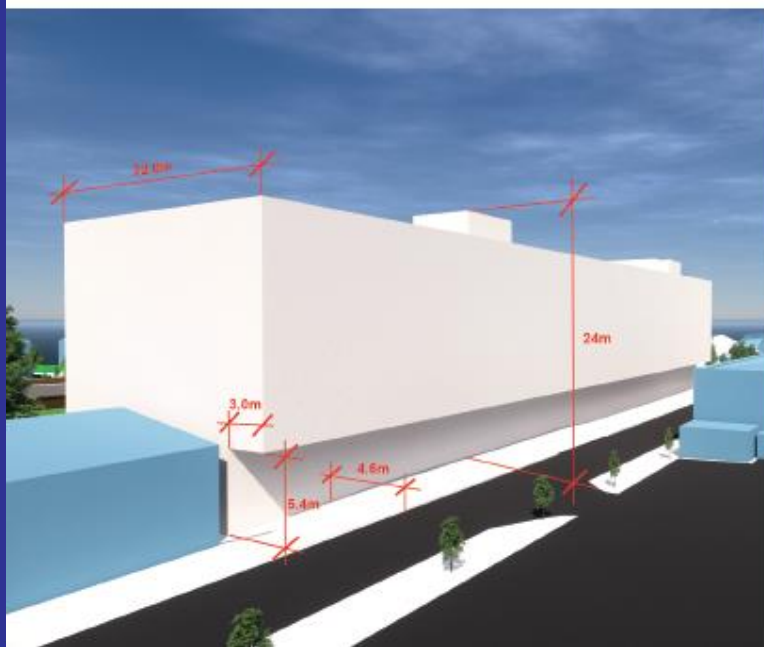
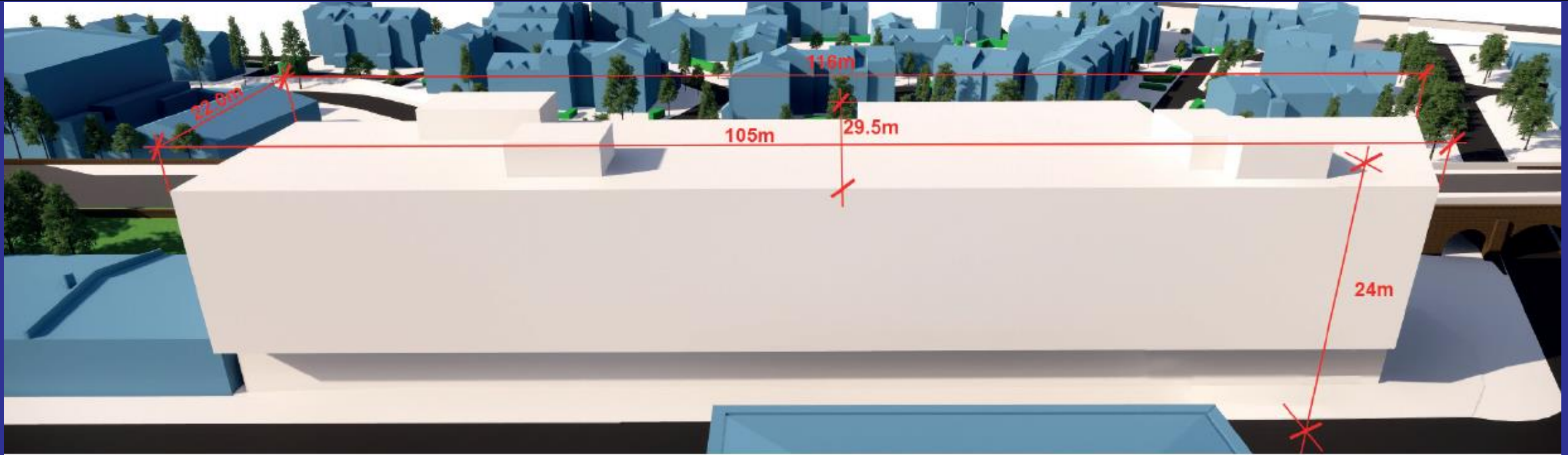

Scale





Indicative Appearance – Front elevation facing Surrey Canal Road and side elevation facing Juno Way



Indicative Appearance – Side and rear elevations facing Juno Way



Indicative Appearance – Side elevation facing the railway line



Access



Pilkington Profilit
Second Skin/Solar Shading

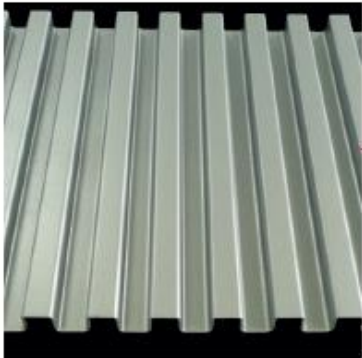

Cladding panels
RAL 9006



MAIN ELEVATION (EAST ELEVATION)



Thermally broken aluminium curtain wall
system - RAL 7016



Metal Louvre Panels
RAL 9006

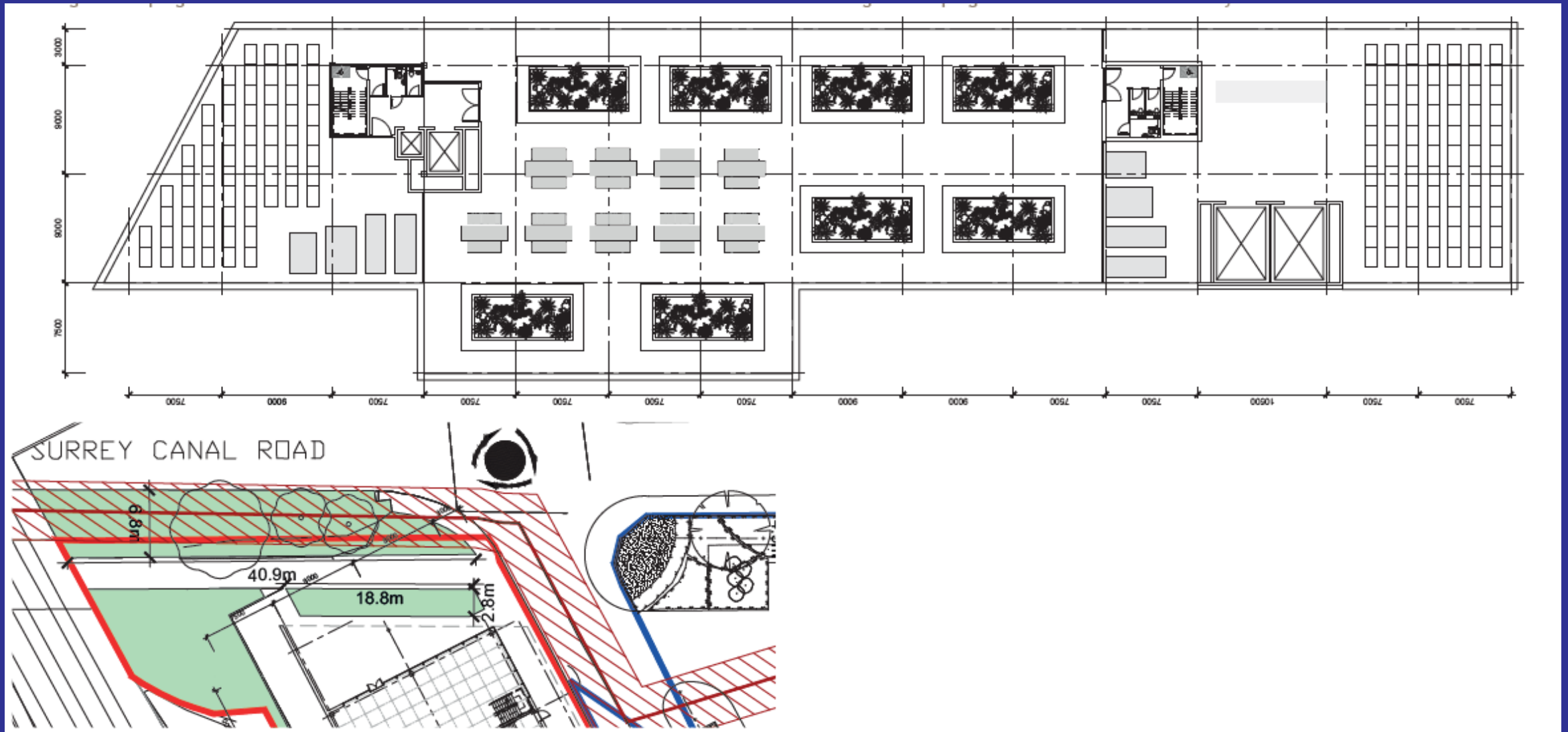



01 Proposed Site Plan

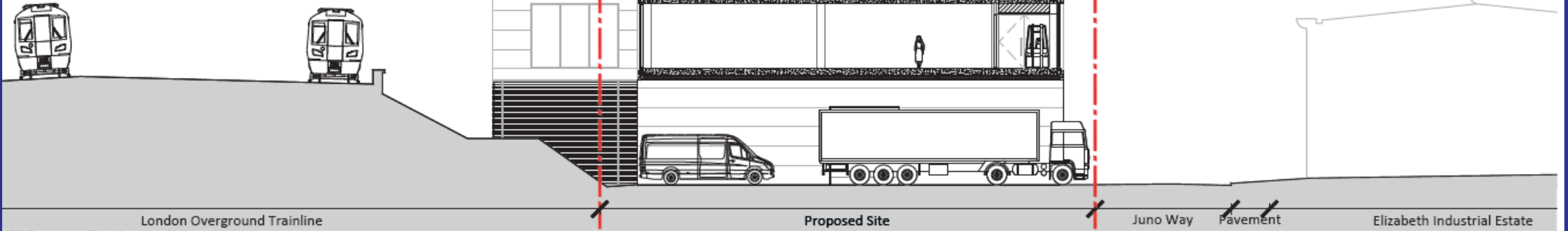

02 Proposed Site Section C-C

Scale: 1:100 @ A1

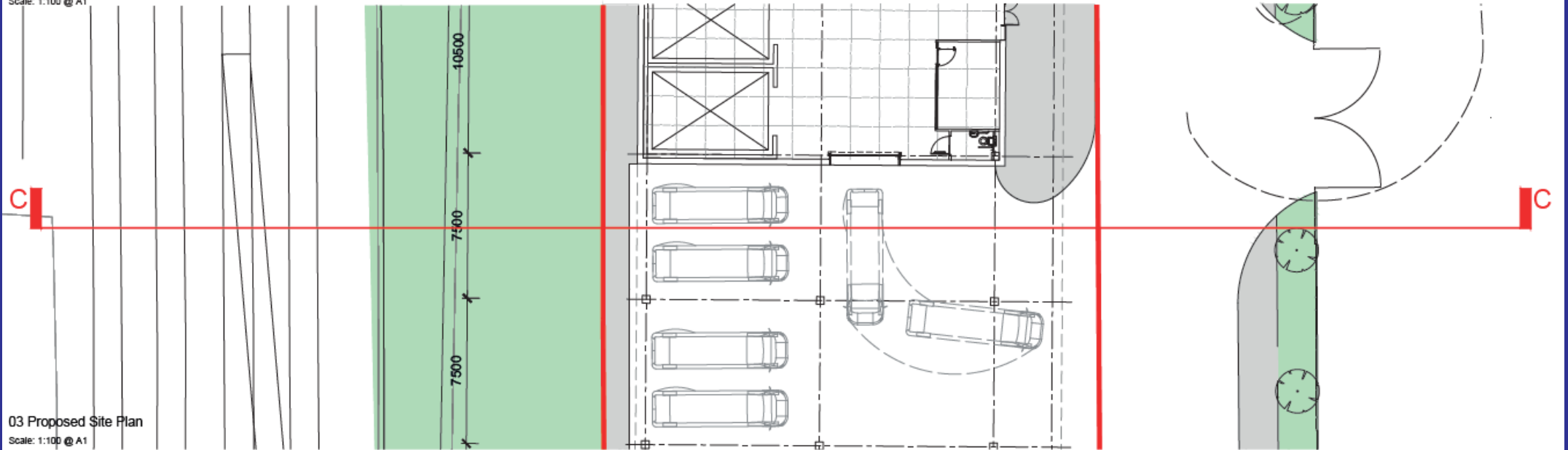

03 Proposed Site Plan

Scale: 1:100 @ A1

04 Proposed Site Section C-C

Proposed section C-C and vehicle tracking



01 Proposed Site Plan

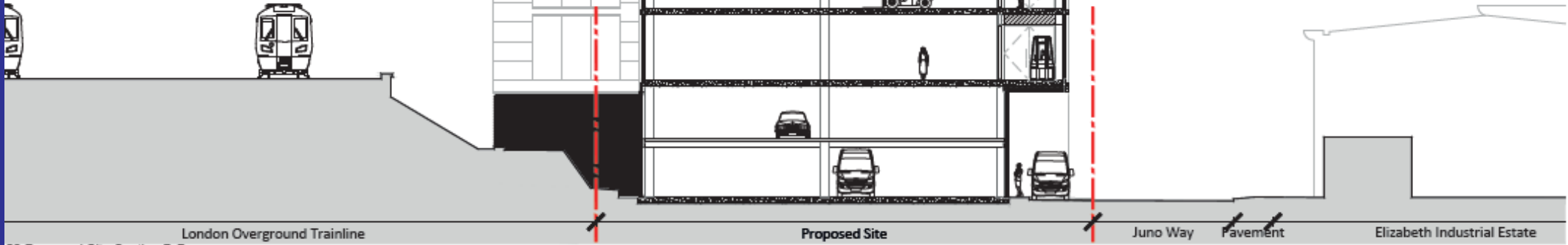

02 Proposed Site Section B-B

Scale: 1:100 @ A1

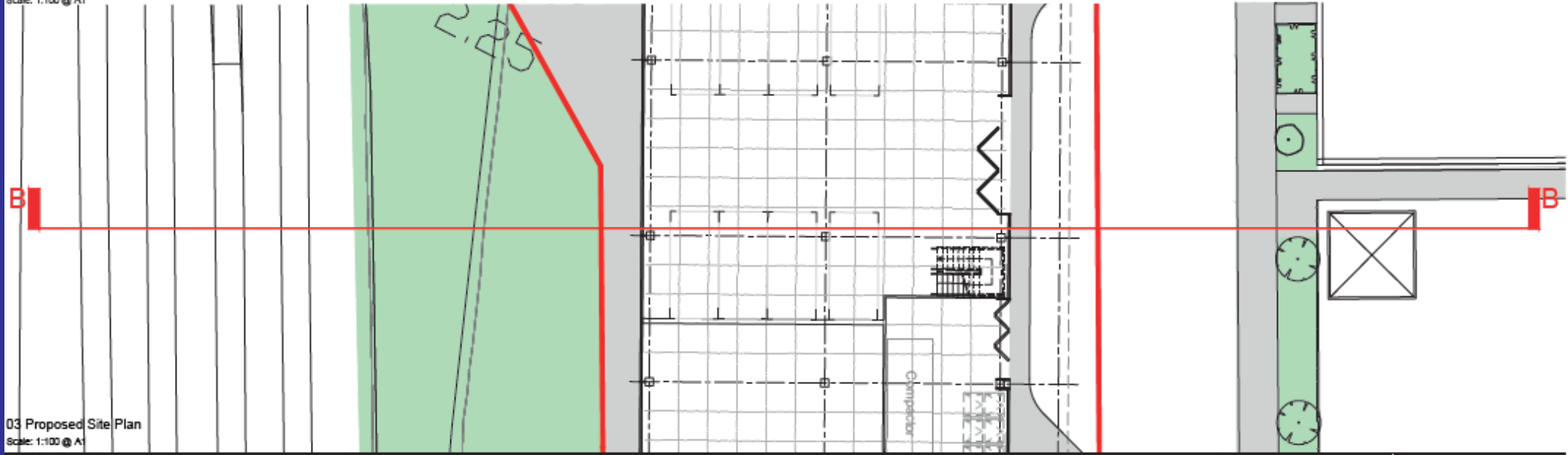

03 Proposed Site Plan

Scale: 1:100 @ A1

Site Section B-B

SCALE

hale

Juno Enterprise Centre

END

